

International Centre for Integrated Mountain Development (ICIMOD)

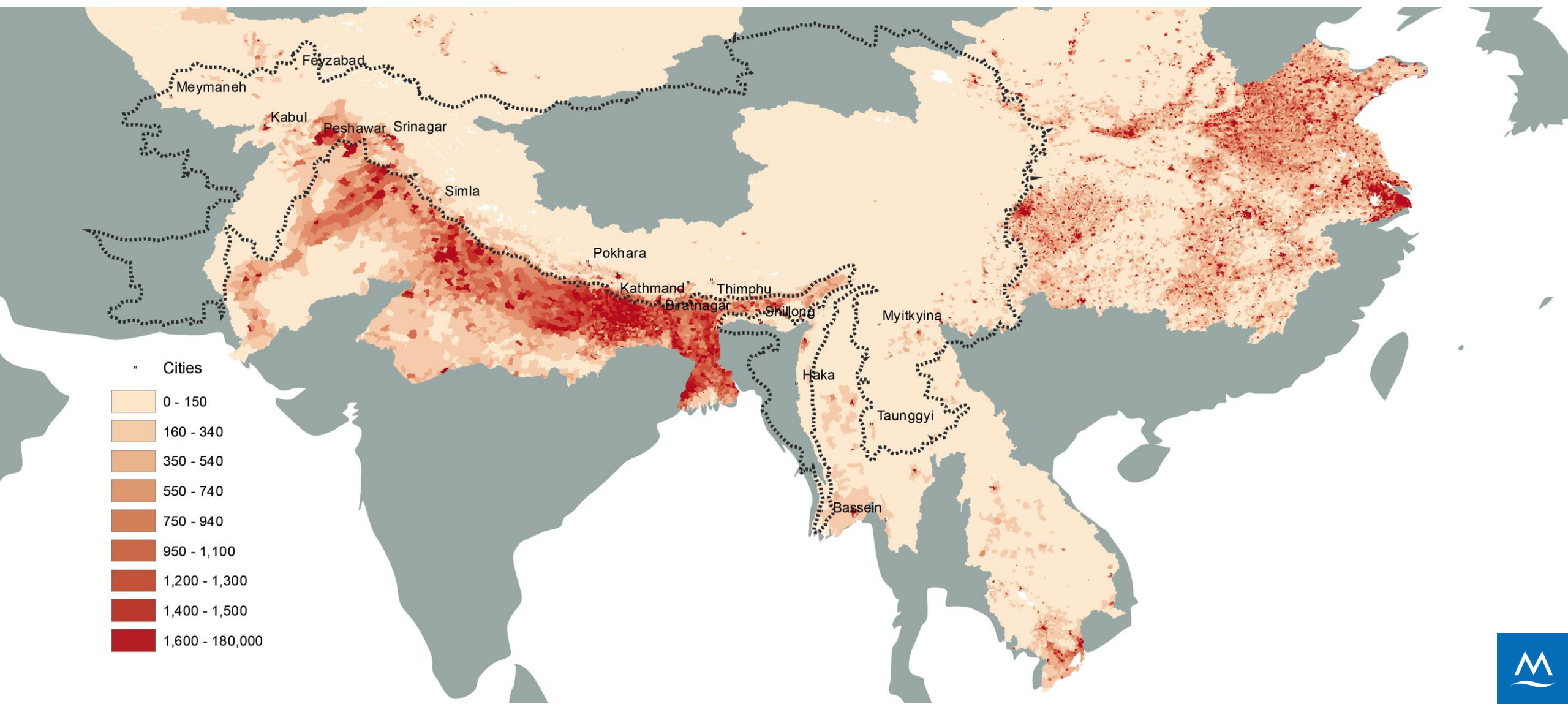

Covid-19 Scenario



Cascading impacts of covid-19 on environment in the HKH

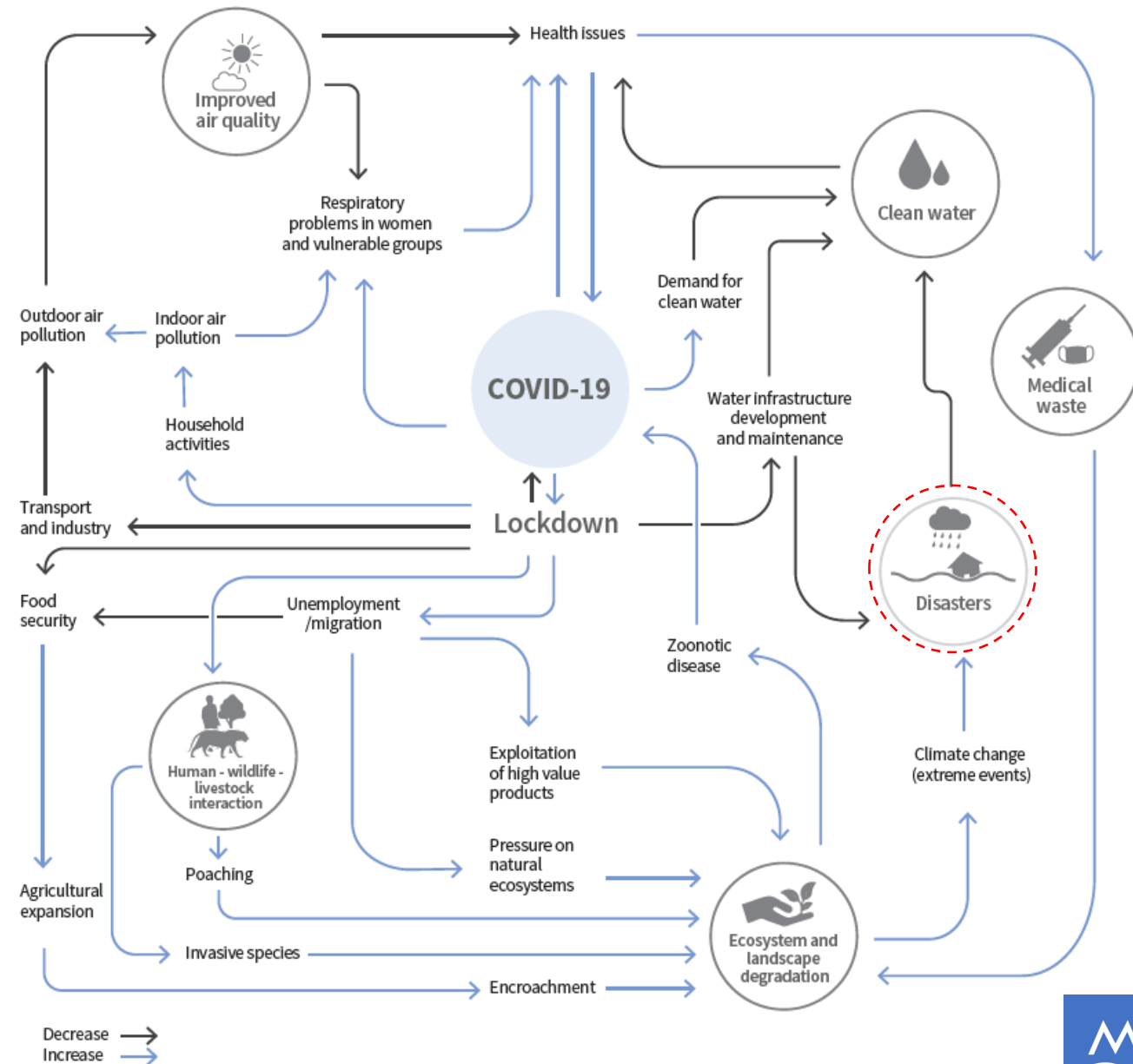

Collaborations with Un-SPIDER

Renewed MoU for co-operation to:

- i. Promote space-based resources for disaster management and emergency response;
- ii. Collaborate in capacity building initiatives in promoting space-based information technology for disaster management and emergency response;
- iii. Mutually explore and share resources in the area of mutual interest.

Disaster preparedness and early warning

- Stream flow prediction
- Flood inundation mapping

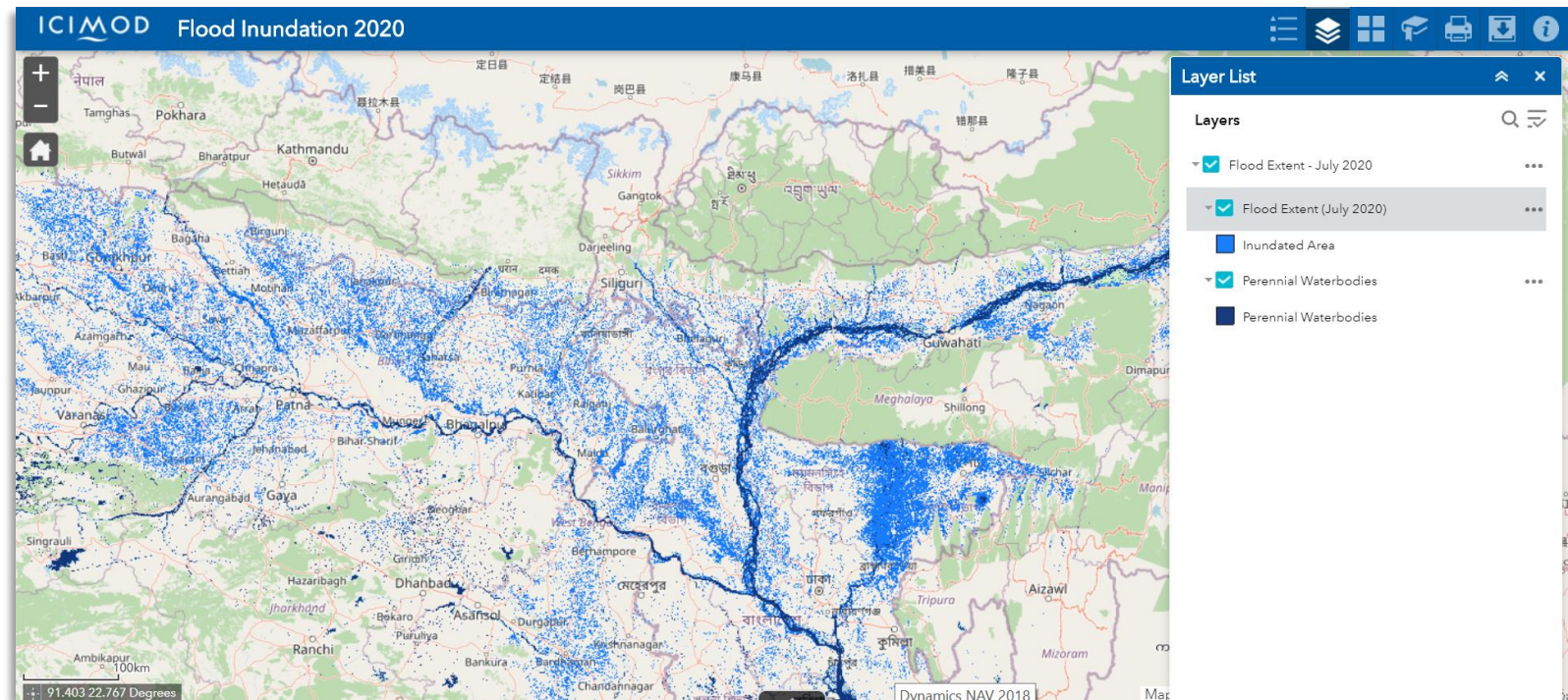
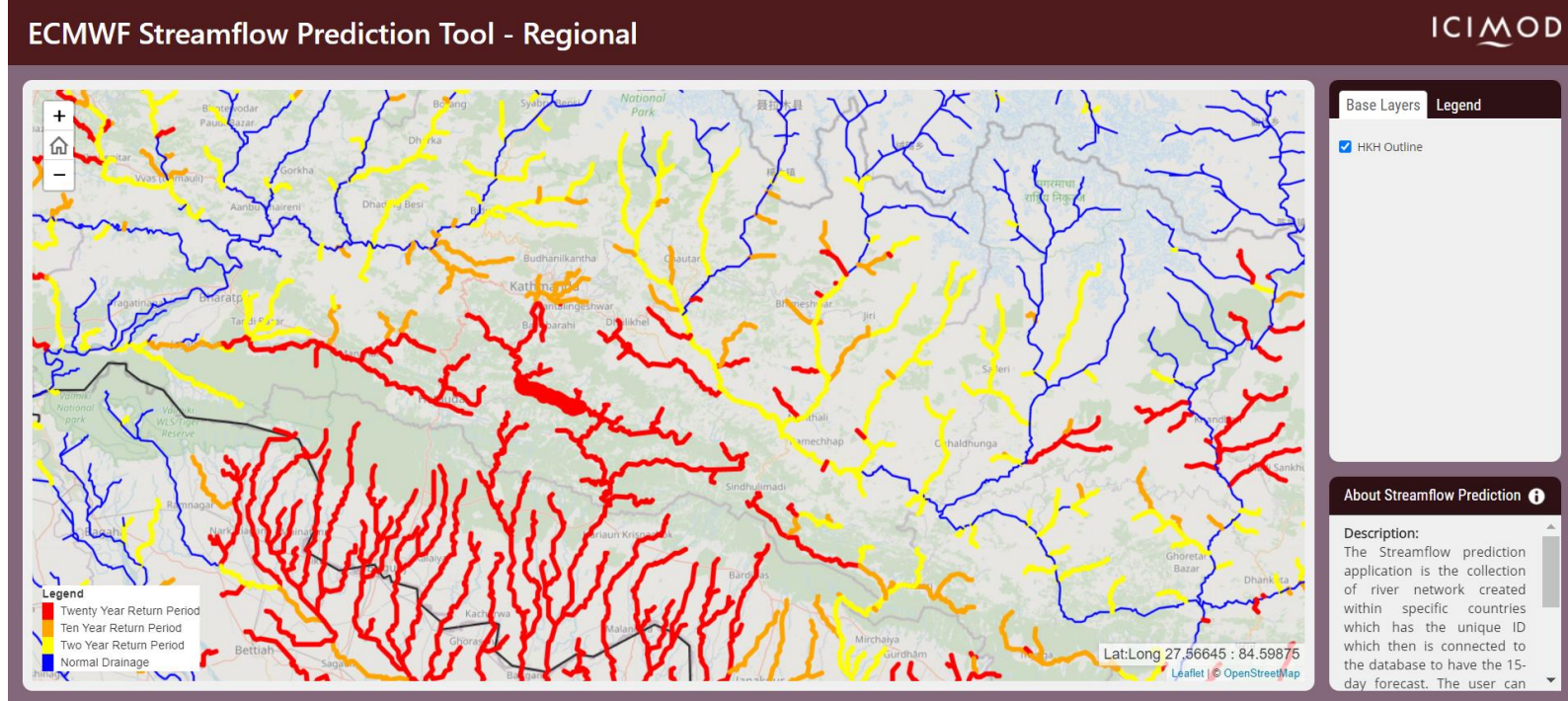

Disaster preparedness and early warning

- High Impact Weather Assessment Tool
- Regional and national drought monitoring and outlook

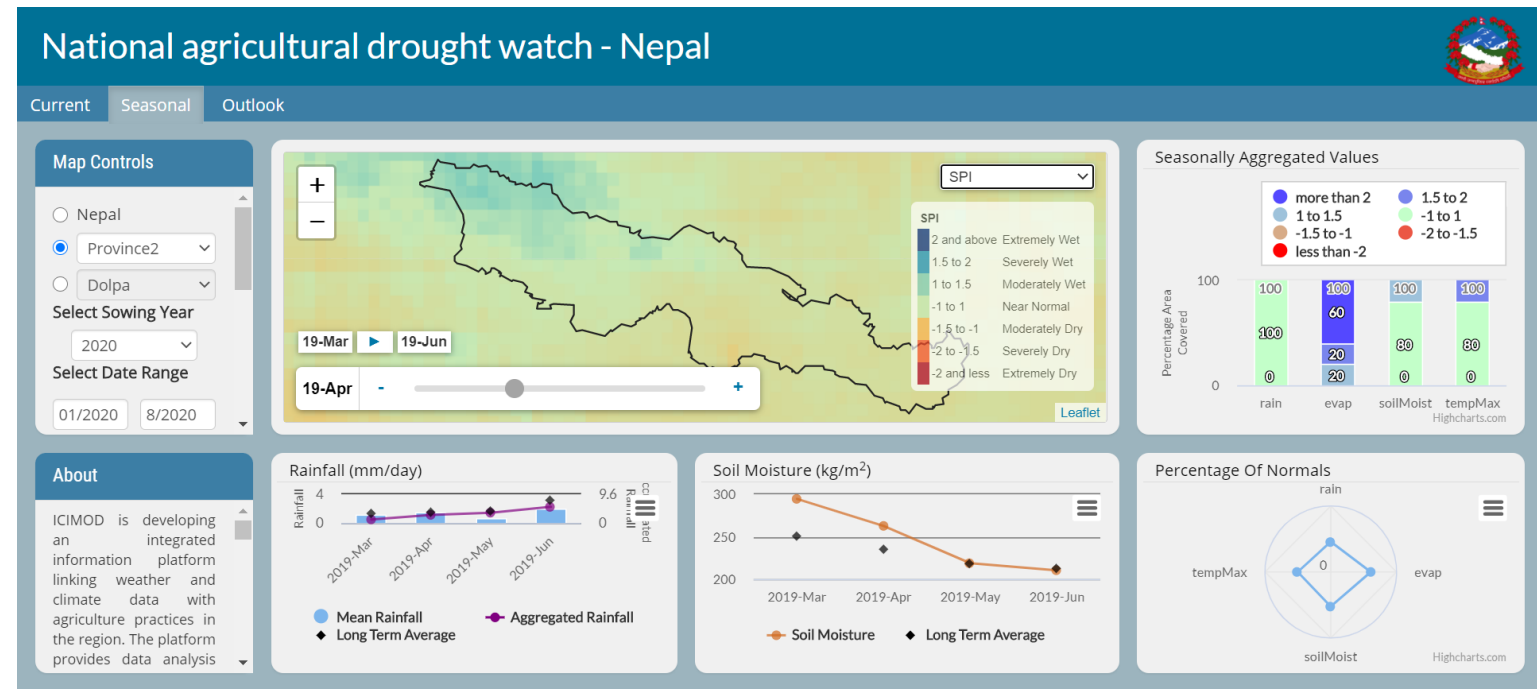
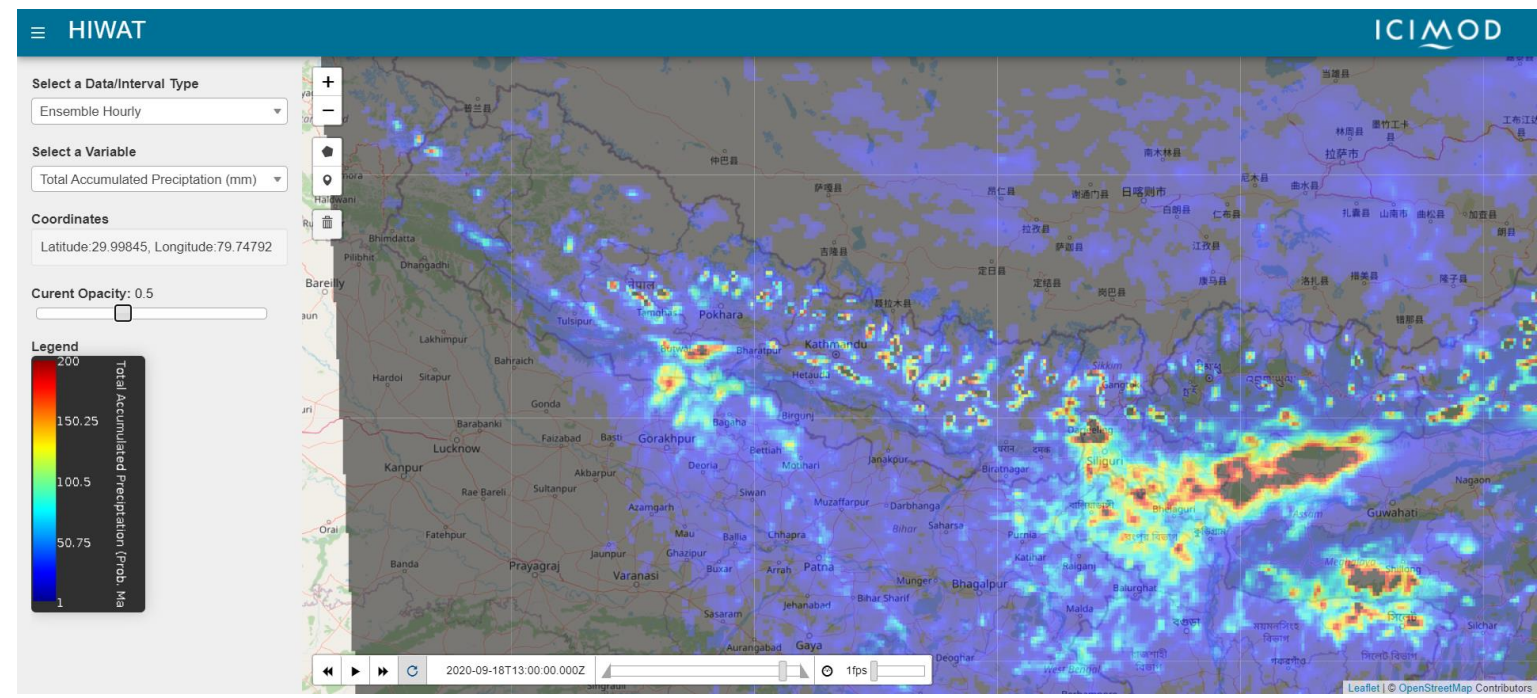



Call Details Dashboard: Activation-656 (Call-757) - Landslide in MYANMAR

Call status:

PM nominated (Awaiting PM Report submission or additional ERF, VAP or Product upload)

ECO Dossier: [ECO-DOSSIER-757.pdf](#)

Generic ERFs: [GEN-757-ERF.pdf](#)

PM Report: —

URFs: [URF-757.pdf](#)

KMLs: [primary-757.kml](#)

Charter Geobrowser: [see in CGT](#)

Files received

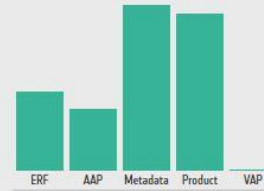

ERF: 9
AAP: 7
Metadata: 19
Product: 18
Value Added Product: 0

Date submitted:

03 Jul 2020
11:40

Elapsed time:

04:13:34

Days Hours Minutes



7:44 AM
AU local time

Rescue work follows up as Phakant jade mine landslide kills 126

AT least 126 people were killed in a landslide that occurred yesterday morning at a jade mining site of Kyaukmyet Shwe Pyi Company (locally called 111 company) in Laku Creek, Ward-6, Wahkar village in Phakant Township in Kachin State.

A total of 126 bodies had been recovered from the site of incident, and 23 others were injured, according to the report on 3:35 pm on 2 July.

"The Laku Creek is around

1,000 feet long. The bank of Laku Creek collapsed. The collapse was attributed to the local jade mining workers prospecting the jade. There is a lake in the landslide area. So, some are flowing along the strong currents," said U Ma Jee Brang Mai, a social rescue worker.

The Township Administrator, members of the Township Natural Disaster Management Team, MPs, the Township Police Force, local Red Cross work-



Rescue workers and Red Cross Society members are carrying bodies of victims died in landslide of jade mine in Phakant on 2 July. **PHOTO: MNA**



A map showing the deadly landslide incident at a jade mine near Laku Creek of Wahkar village in Phakant Township on 2 July. **PHOTO: MNA**

ers, Civil Service Societies, and Wahkar villagers continued their search for survivors and missing bodies.

The Department of Natural Disaster Management under the

Ministry of Social Welfare, Relief and Resettlement will provide necessary assistance to the family of the landslide victims.

(Translated by Hay Mar)

Number of product received: 47

